

DEPARTMENT OF THE TREASURY
ALCOHOL AND TOBACCO TAX AND TRADE BUREAU
APPLICATION FOR AND CERTIFICATION/EXEMPTION OF LABEL/BOTTLE APPROVAL

1. REP. ID. NO. (If any) CT 699 OR 4V

2. PLANT REGISTRY/BASIC PERMIT/BREWER'S NO. (Required)
NV-I-905

3. SERIAL NUMBER (Required) 4. TYPE OF PRODUCT (Required)
YEAR: 0 5 - 2 0 4
 WINE
 DISTILLED SPIRITS
 MALT BEVERAGE

5. BRAND NAME (Required)
Manuia Tahiti

6. FANCIFUL NAME (If any)
Passion Punch

8. EMAIL ADDRESS
worldofwinesltd@comcast.net

11. NET CONTENTS
Liter, 750, 375

12. ALCOHOL CONTENT
10 %

14. WINE VINTAGE DATE (If on label)

15. PHONE NUMBER
925 284-3091

PART I - APPLICATION
7. NAME AND ADDRESS OF APPLICANT AS SHOWN ON PLANT REGISTRY, BASIC PERMIT OR BREWER'S NOTICE. INCLUDE APPROVED DBA OR TRADENAME IF USED ON THE LABEL (Required)

World of Wine Ltd.
809 Tahoe Blvd.
Incline Village, NV 89450

7a. MAILING ADDRESS, IF DIFFERENT
World of Wine Ltd.
39 Brookdale Ct.
Lafayette, CA 94549

10. LAB. NO. & DATE/PRE-IMPORT NO. & DATE (If any)
04292-003-000121

17. TYPE OF APPLICATION (Check applicable box(es))
a. CERTIFICATE OF LABEL APPROVAL
b. CERTIFICATE OF EXEMPTION FROM LABEL APPROVAL
"For sale in _____ only" (Fill in State abbreviation)
c. DISTINCTIVE LIQUOR BOTTLE APPROVAL. TOTAL BOTTLE CAPACITY BEFORE CLOSURE _____ (Fill in amount)
d. RESUBMISSION AFTER REJECTION
TTB ID: 05132-003-000071

18. SHOW ANY WORDING (a) APPEARING ON MATERIALS FIRMLY AFFIXED TO THE CONTAINER (e.g., caps, celloseals, corks, etc.) OTHER THAN THE LABELS AFFIXED BELOW, OR (b) BLOWN, BRANDED OR EMBOSSED ON THE CONTAINER (e.g., net contents, etc.). THIS WORDING MUST BE NOTED HERE EVEN IF IT DUPLICATES PORTIONS OF THE LABELS AFFIXED BELOW. ALSO, PROVIDE TRANSLATIONS OF FOREIGN LANGUAGE TEXT APPEARING ON LABELS.

NA

PART II - APPLICANT'S CERTIFICATION

Under the penalties of perjury, I declare: that all statements appearing on this application are true and correct to the best of my knowledge and belief; and, that the representations on the labels attached to this form, including supplemental documents, truly and correctly represent the content of the containers to which these labels will be applied. I also certify that I have read, understood and complied with the conditions and instructions which are attached to an original TTB F 5100.31, Certificate/Exemption of Label/Bottle Approval.

19. DATE OF APPLICATION 20. SIGNATURE OF APPLICANT OR AUTHORIZED AGENT 21. PRINT NAME OF APPLICANT OR AUTHORIZED AGENT
6/29/2005 William Bruzone William Bruzone

PART III - TTB CERTIFICATE

This certificate is issued subject to applicable laws, regulations and conditions as set forth in the instructions portion of this form.
22. DATE ISSUED 23. AUTHORIZED SIGNATURE, ALCOHOL AND TOBACCO TAX AND TRADE BUREAU
JUL 05 2005 Shelia Taylor

FOR TTB USE ONLY

QUALIFICATIONS When new labels are printed the statement of composition must read Rum, Pineapple and Sugar Cane Alcohol, and Natural Flavors

FOR 150 cases only
EXPIRATION DATE (If any)
1-5-06

AFFIX COMPLETE S
Front Label

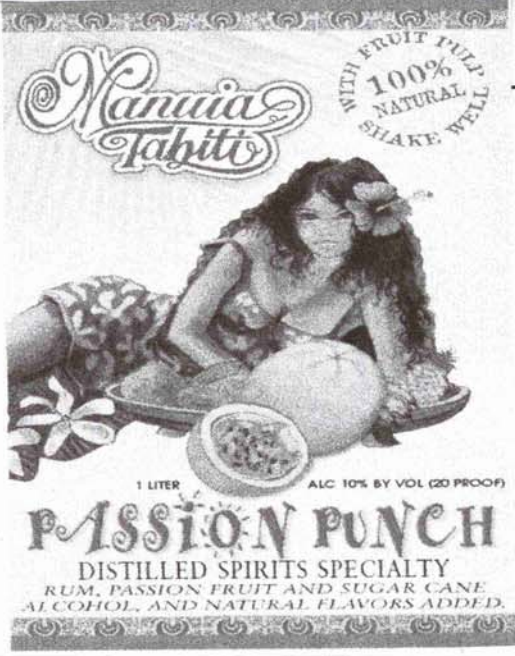

BACK LABEL

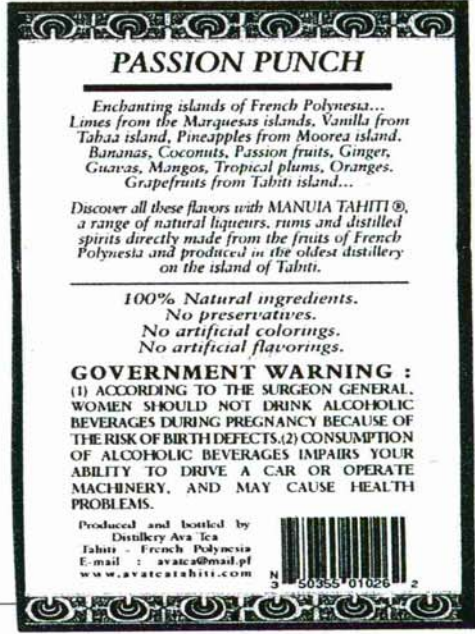

Approved per Susan W. R.

WORLD OF WINES Ltd. Incline Village, NV