

<b>FOR TTB USE ONLY</b>			<b>DEPARTMENT OF THE TREASURY ALCOHOL AND TOBACCO TAX AND TRADE BUREAU</b>		
<b>TTB ID</b> 08350001000050			<b>APPLICATION FOR AND CERTIFICATION/EXEMPTION OF LABEL/BOTTLE APPROVAL</b>		
<b>1. REP. ID. NO. (If any)</b>			<b>OR</b>		
			389 83		
<b>(See Instructions and Paperwork Reduction Act Notice on Back)</b>					

**PART I - APPLICATION**

<b>2. PLANT REGISTRY/BASIC PERMIT/BREWER'S NO. (Required)</b> FL-15133		<b>3. SOURCE OF PRODUCT (Required)</b> <input type="checkbox"/> Domestic <input checked="" type="checkbox"/> Imported		<b>8. NAME AND ADDRESS OF APPLICANT AS SHOWN ON PLANT REGISTRY, BASIC PERMIT OR BREWER'S NOTICE. INCLUDE APPROVED DBA OR TRADENAME IF USED ON LABEL (Required)</b>  VAN GOGH IMPORTS, LUCTOR INTERNATIONAL, L.L.C. 6520 PINECASTLE BLVD , STE A  ORLANDO FL 32809  VAN GOGH IMPORTS (Used on label)	
<b>4. SERIAL NUMBER (Required)</b> 082055		<b>5. TYPE OF PRODUCT (Required)</b> <input type="checkbox"/> WINE <input checked="" type="checkbox"/> DISTILLED SPIRITS <input type="checkbox"/> MALT BEVERAGE			
<b>6. BRAND NAME (Required)</b> VAN GOGH			<b>8a. MAILING ADDRESS, IF DIFFERENT</b>		
<b>7. FANCIFUL NAME (If any)</b>					
<b>9. EMAIL ADDRESS</b> LYNN@VANGOGHVODKA.COM		<b>10. FORMULA/SOP NO. (If any)</b>		<b>11. LAB. NO. &amp; DATE / PREIMPORT NO. &amp; DATE (If any)</b> 120050832 - 08/05/2005	
<b>12. NET CONTENTS</b> 1 LITER 1.75 LITERS 375 MILLILITERS 750 MILLILITERS		<b>13. ALCOHOL CONTENT</b> 35		<b>18. TYPE OF APPLICATION (Check applicable box(es))</b> a. <input checked="" type="checkbox"/> CERTIFICATE OF LABEL APPROVAL b. <input type="checkbox"/> CERTIFICATE OF EXEMPTION FROM LABEL APPROVAL "For sale in _____ only" (Fill in State abbreviation.) c. <input type="checkbox"/> DISTINCTIVE LIQUOR BOTTLE APPROVAL. TOTAL BOTTLE CAPACITY BEFORE CLOSURE _____ (Fill in amount) d. <input type="checkbox"/> RESUBMISSION AFTER REJECTION TTB ID. NO. _____	
<b>15. WINE VINTAGE DATE IF ON LABEL</b>		<b>16. PHONE NUMBER</b> (407) 812-4201		<b>17. FAX NUMBER</b> (407) 812-8579	

19. SHOW ANY WORDING (a) APPEARING ON MATERIALS FIRMLY AFFIXED TO THE CONTAINER (e.g., caps, celoseals, corks, etc.) OTHER THAN THE LABELS AFFIXED BELOW, OR (b) BLOWN, BRANDED OR EMBOSSED ON THE CONTAINER (e.g., net contents etc.). THIS WORDING MUST BE NOTED HERE EVEN IF IT DUPLICATES PORTIONS OF THE LABELS AFFIXED BELOW. ALSO, PROVIDE TRANSLATIONS OF FOREIGN LANGUAGE TEXT APPEARING ON LABELS.  
BOTTLE IS SILK SCREENED

**PART II - APPLICANT'S CERTIFICATION**

Under the penalties of perjury, I declare; that all statements appearing on this application are true and correct to the best of my knowledge and belief; and, that the representations on the labels attached to this form, including supplemental documents, truly and correctly represent the content of the containers to which these labels will be applied. I also certify that I have read, understood and complied with the conditions and instructions which are attached to an original TTB F 5100.31, Certificate/Exemption of Label/Bottle Approval.

<b>20. DATE OF APPLICATION</b> 12/15/2008	<b>21. SIGNATURE OF APPLICANT OR AUTHORIZED AGENT</b> (Application was e-filed)	<b>22. PRINT NAME OF APPLICANT OR AUTHORIZED AGENT</b> LYNN WAGNER
--	--	---

**PART III - TTB CERTIFICATE**

This certificate is issued subject to applicable laws, regulations and conditions as set forth in the instructions portion of this form.

<b>23. DATE ISSUED</b> 12/18/2008	<b>24. AUTHORIZED SIGNATURE, ALCOHOL AND TOBACCO TAX AND TRADE BUREAU</b> 
--------------------------------------	--

**FOR TTB USE ONLY**

<b>QUALIFICATIONS</b>	<b>EXPIRATION DATE (if any)</b>
<b>STATUS</b> THE STATUS IS APPROVED.	
<b>CLASS/TYPE DESCRIPTION</b> VODKA - OTHER FLAVORED	

AFFIX COMPLETE SET OF LABELS BELOW  
Image Type: Brand (front)  
Actual Dimensions: 9 inches W X 8.25 inches H

Note: The image below has been reduced to fit the page. See actual dimensions above.

*Vincent*  
**Van Gogh®**

VINCENT VAN GOGH CALLED IT "PERFEKTE KOFFIE", WE CALL IT "GREAT COFFEE"...THE PERFECT COFFEE FLAVOR FOR AN ESPRESSO MARTINI.

OUR MASTER DISTILLER WANTS YOU TO USE HIS DOUBLE ESPRESSO, ALONG WITH YOUR IMAGINATION, TO CREATE YOUR OWN LATTE, CAPPUCCINO, OR MOCHA MARTINI.

VAN GOGH IS PROUD TO BE THE FIRST TO BRING THIS COFFEE FLAVOR TO MARTINI CONNOISSEURS.

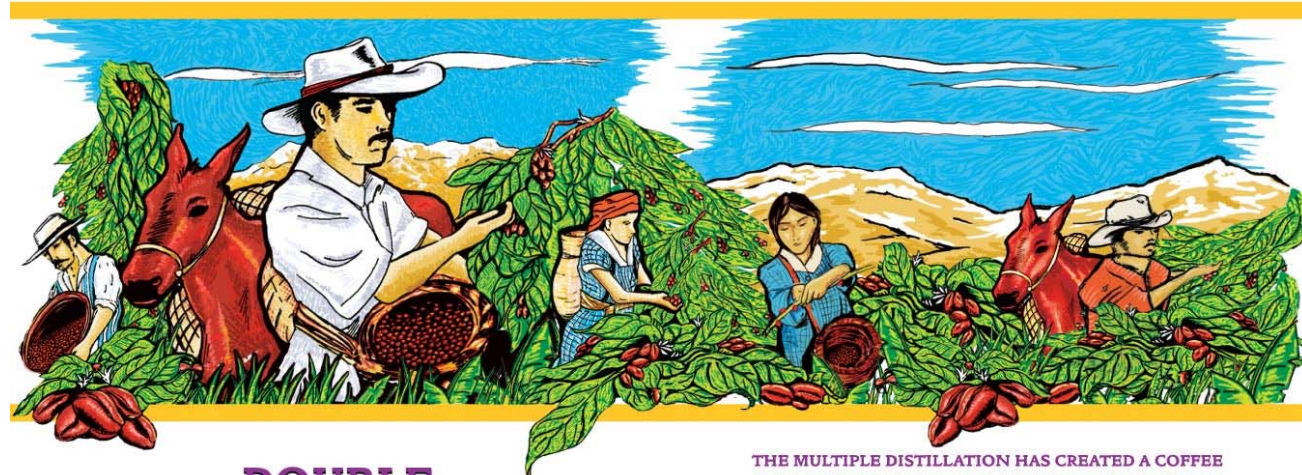

**DOUBLE ESPRESSO®**  
**DOUBLE CAFFEINE**



**NATURALLY INFUSED**  
**COFFEE FLAVORED VODKA**  
IMPORTED FROM HOLLAND  
750 ML (70 PROOF) 35% ALC./VOL.

THE MULTIPLE DISTILLATION HAS CREATED A COFFEE FLAVORED VODKA WITH REFINEMENT, SMOOTHNESS AND CHARACTER AS ONLY FOUND IN HANDMADE, SMALL BATCH SPIRITS.

THE DIRKZWAGER FAMILY HAVE BEEN DISTILLERS FOR GENERATIONS, PASSING THEIR ART OF DISTILLATION ON FROM FATHER TO SON.

VAN GOGH DOUBLE ESPRESSO - CARAMEL COLORED

100% GRAIN NEUTRAL SPIRITS  
DISTILLED AND BOTTLED IN SCHIEDAM, HOLLAND  
BY ROYAL DIRKZWAGER DISTILLERIES

IMPORTED BY VAN GOGH IMPORTS, ORLANDO, FL 32809  
CALL TOLL FREE 1-888-639-3361

**GOVERNMENT WARNING:** (1) ACCORDING TO THE SURGEON GENERAL, WOMEN SHOULD NOT DRINK ALCOHOLIC BEVERAGES DURING PREGNANCY BECAUSE OF THE RISK OF BIRTH DEFECTS. (2) CONSUMPTION OF ALCOHOLIC BEVERAGES IMPAIRS YOUR ABILITY TO DRIVE A CAR OR OPERATE MACHINERY, AND MAY CAUSE HEALTH PROBLEMS.

